Editing Your Security Settings on IE 6

1. Copy the url of your eRecruiting log in page by highlighting the URL Address and hitting CTRL-C on your keyboard or choosing Edit -> Copy from the IE toolbar.
2. Go to Tools -> Internet Options

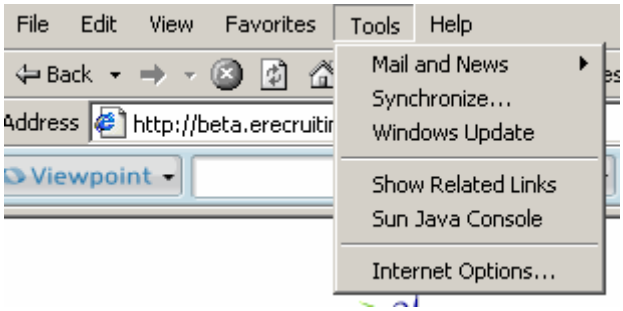

3. Click the security tab

4. Click the “Trusted Sites” icon and then click the “Sites” button.
5. Paste in your eRecruiting url in the text box, “Add site to the zone” by hitting CTRL-V or choosing Edit -> Paste from the IE toolbar.
6. In the URL add an ‘s’ after http in the URL Address. (‘http://…’ Changes to, ‘https://’)

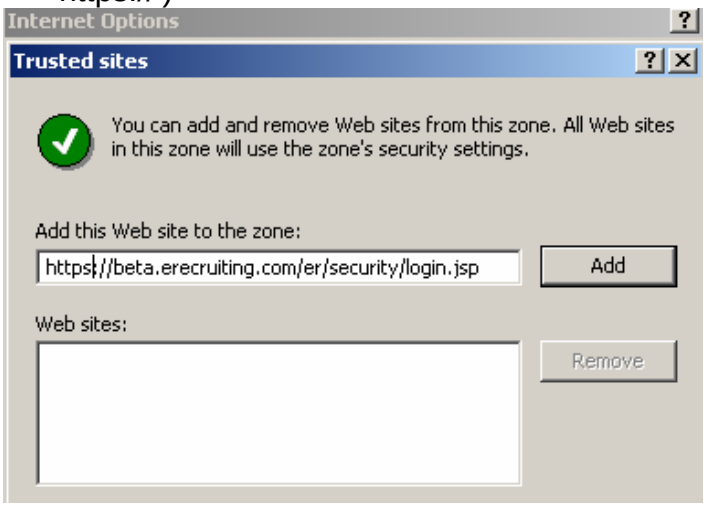

7. Click “Add”
8. Click “OK” on the Trusted sites dialog box and then click “OK” on the Internet Options dialog box.
9. Refresh your page. You will be shown a Security Certificate dialog box. Click “yes” to accept the certificate.